

USRN: 45700283

- NOTES
- All traffic signs shall comply with Chapter 8 of the Traffic Signs Manual
 - Maximum distance between any two temporary traffic signals to be 249m. Minimum distance between any two temporary traffic signals to be 30m.
 - Temporary traffic signals shall not occur within 150m of an existing level crossing. Pelican crossing or signalised junction without the consent of the Engineer. The Engineer shall consult with the authority responsible for any of these types of facility prior to traffic management being installed in adjacent areas.
 - Coning shall be installed at 45° to the edge of carriageway, as generally indicated.

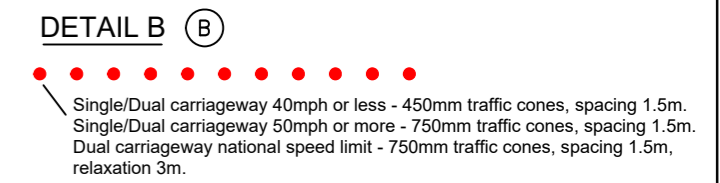

- Notes:
- During darkness, warning lights to BS EN 12352:2006 should be provided in accordance with Table A1.3 (Appendix 1).
 - 45° tapers have 1.5m spacing, no relaxations.
 - On motorways and NSL AP duals with hard shoulders, 1m cones will be required for both standard and relaxation works for lead tapers and the facing wall of lane changes.

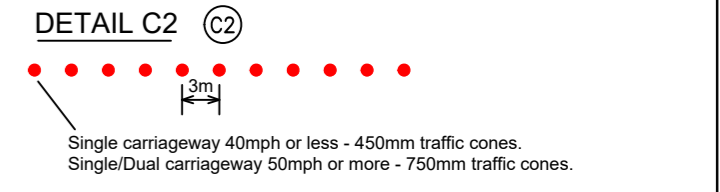

- Notes:
- During darkness, warning lights to BS EN 12352:2006 should be provided in accordance with Table A1.3.

KEY

- Cone
- Works Area
- Safety zone
- Sign
- Diversion Route
- Road Closure
- Pedestrian Barriers
- No Parking Cones



Client: **openreach**

Works access/ works exit to be risk assessed on site for suitability of location

WORKS ACCESS **WORKS EXIT**

Drawing No

Address :-

67-1900-0006484-WGNFWH2D
 -BLAKEDOWN-51-4000, 387578, 276847,
 DEANSFORD LANE KIDDERMINSTER
 WORCESTERSHIRE DY10 4NB

TM Type

ROAD CLOSURE DIVERSION

Design: A.WAGJIAN	Drawn: A.WAGJIAN	Chkd: A.WAGJIAN
Date: 19/11/2025	Date: 19/11/2025	Date: 19/11/2025
Scale: NTS	Status: DRAFT	

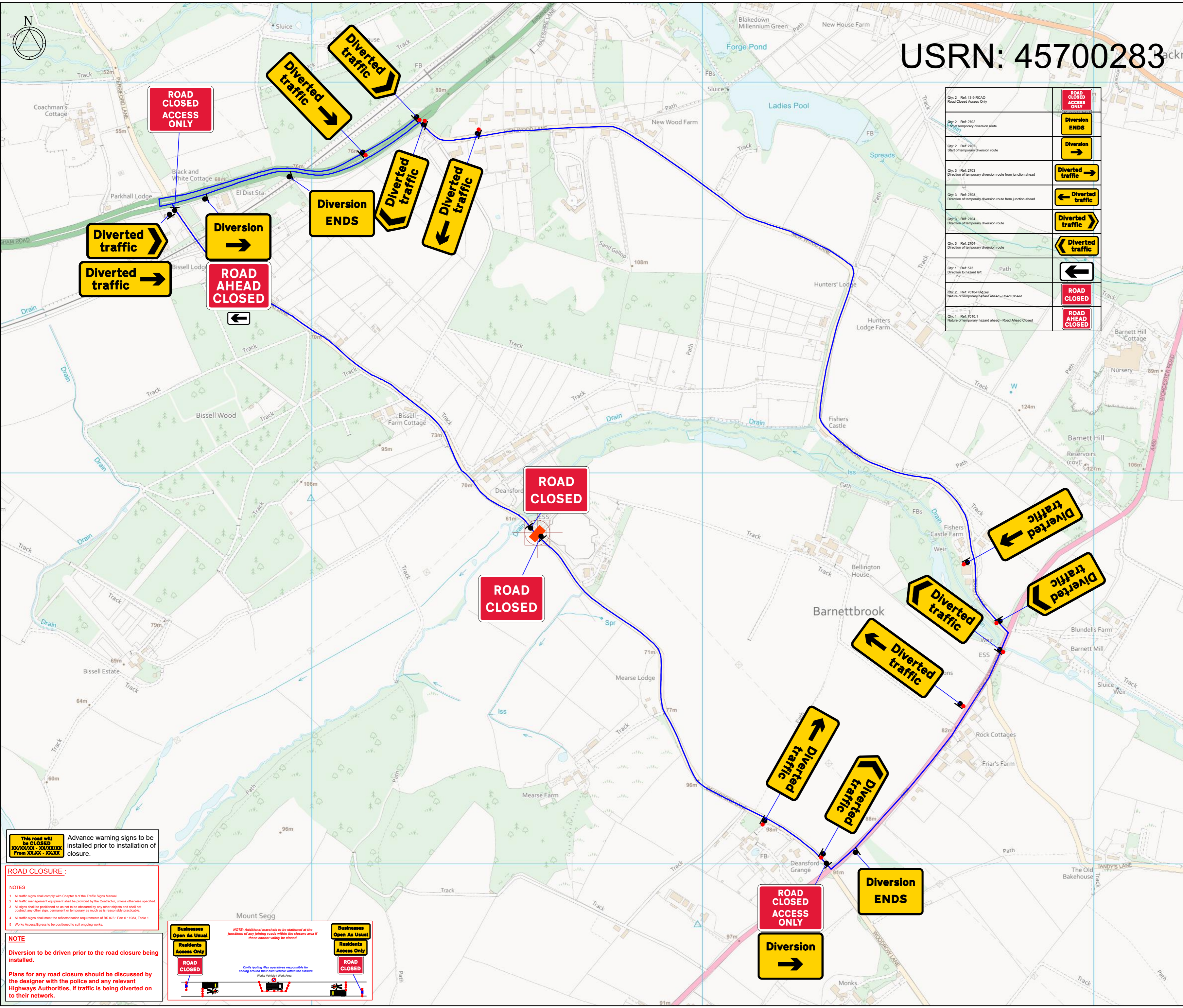

This road will be CLOSED From XXXX - XXXX

Advance warning signs to be installed prior to installation of closure.

- ROAD CLOSURE:
- NOTES
- All traffic signs shall comply with Chapter 8 of the Traffic Signs Manual
 - All traffic management equipment shall be provided by the Contractor, unless otherwise specified.
 - All signs shall be positioned so as not to be obscured by any other objects and shall not obstruct any other signs, permanent or temporary as much as is reasonably practicable.
 - All traffic signs shall meet the reflectorisation requirements of BS 873 - Part 6: 1983, Table 1.
 - Works Access/Egress to be positioned to suit ongoing works.

NOTE

Diversion to be driven prior to the road closure being installed.

Plans for any road closure should be discussed by the designer with the police and any relevant Highways Authorities, if traffic is being diverted on to their network.

