

ADVANCED WARNING	
ROAD CLOSED	
ROAD CLOSURE	
DIVERSION ROUTE	
ROAD CLOSURE LENGTH	715 METRES
ROAD CLOSURE WIDTH	3 METRES

Contract No	254-S016617	Client: OPENREACH
Date	24/03/2026	Site Location / Drawing Title
Drawn by	SG/864	NR ST MARYS RC CHAPEL
Approved By	xx	HARVINGTON HALL LANE
Purpose of works	TELECOM WORKS	MUSTOW GREEN CHADDESLEY
Version Number	01	CORBETT HARVINGTON DY10 4LR
Amended By	xx	
Amendment Date	xx	
Sheet No	1 of 1	Scale NOT TO SCALE
		OS Licence No 000000000000

Note

- All equipment shall be approved and shall comply with the Department Of Transport specification MCE0111. This drawing does not show the normal road works signage that will be required as per Chapter 8.
- All signs to be in accordance with TSRGD 2016 and to minimum class retroreflective.
- Minimum height of lettering to be 60mm and sign boards to be 1000mm (750mm where appropriate).

The information in this drawing may not be copied or used by third parties without written consent from Sunbelt Rentals Ltd (Traffic Management).
 This layout is for installation by NRSWA, Lantra 12A,12B,12C,12D qualified persons.
 All works shall be in accordance with Safety at Street Works and Road Works, A Code of Practice 2013 & Chapter 8

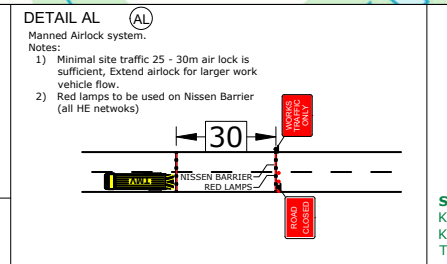

SUNBELT RENTALS

Sunbelt Rentals UK (Traffic Management)
 Kemble Airfield Enterprise Park, Cirencester Road,
 Kemble GL7 6BQ
 Telephone: 0370 050 0792