

Qty:3	Qty:3	Qty:3	Qty:1	Qty:3	Qty:3	Qty:1	Qty:1	Qty:1	Qty:3	Qty:x	Qty:3	Qty:x	Qty:3	Qty:x	Qty:x	Qty:x	Qty:x	Qty:3
NO PARKING CONES REQUIRED Qty:x										TOTAL SIGNS = 31								

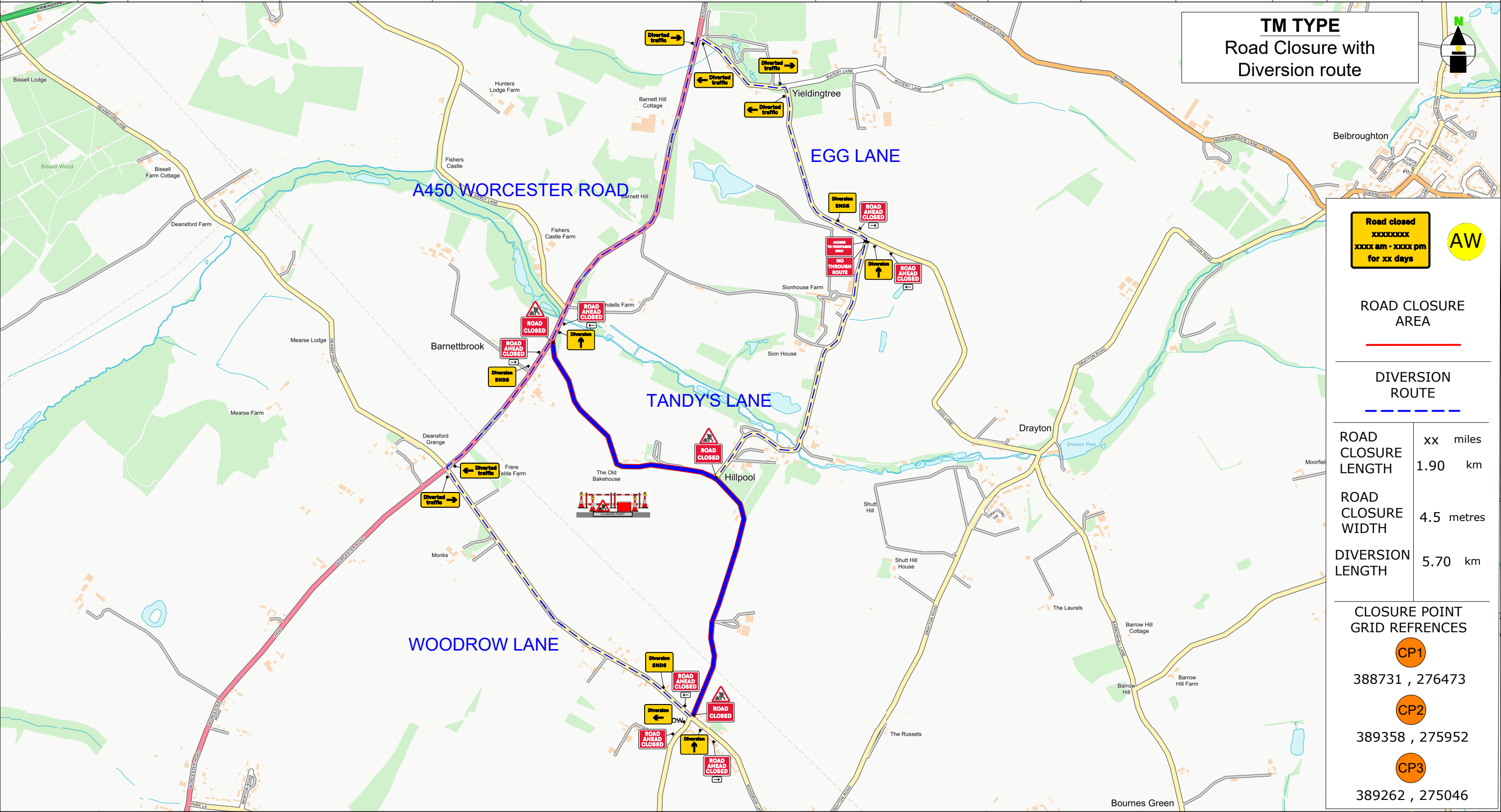

Contract No	254-S016047	Client: Watertight Management
Date	10/11/2025	Site Location / Drawing Title
Drawn by	S.R 254	Tandy's Lane, Woodrow, Chaddesley Corbett, Bluntington, Wyre Forest, DY10 4NJ
Approved By	254	
Purpose of works	Utility Works	
DWG Version No	001	
Amended By	XXX/XXX	dynamic.encoding.roofed
Amendment Date	XX/XX/XXXX	Scale NOT TO SCALE
Sheet No	2 of 2	OS Licence No OI - xxxxxxxx

Note

- All equipment shall be approved and shall comply with the Department Of Transport specification MCE0111. This drawing does not show the normal road works signage that will be required as per Chapter 8.
- All signs to be in accordance with TSGRD 2016 and to minimum class retroreflective.
- Minimum height of lettering to be 60mm and sign boards to be 1000mm (750mm where appropriate).

The information in this drawing may not be copied or used by third parties without written consent from Sunbelt Rentals Ltd (Traffic Management). This layout is for installation by NRSWA, Lantra 12A,12B,12C,12D qualified persons. All works shall be in accordance with Safety at Street Works and Road Works, A Code of Practice 2013 & Chapter 8

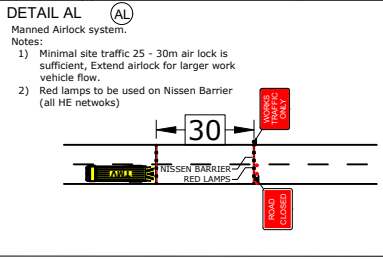
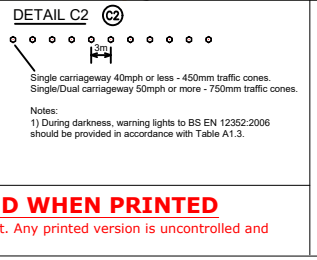
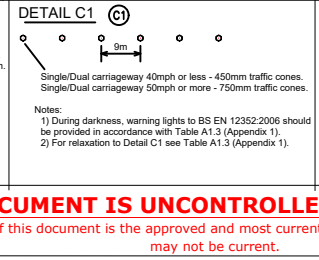
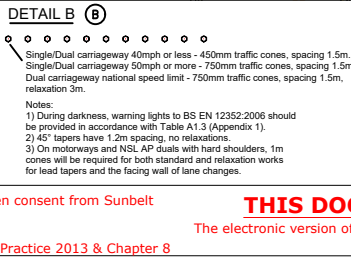

SUNBELT RENTALS

Sunbelt Rentals UK (Traffic Management)
Kemble Airfield Enterprise Park, Cirencester Road, Kemble GL7 6BQ
Telephone: 0370 050 0792

V9A

THIS DOCUMENT IS UNCONTROLLED WHEN PRINTED
The electronic version of this document is the approved and most current. Any printed version is uncontrolled and may not be current.